

Univerzitet u Novom Sadu
FAKULTET TEHNIČKIH NAUKA
Biomedicinsko inženjerstvo
Predmet: Dizajn i izrada implanata i medicinskih modela

CAD-INSPEKCIJA

Uvodne napomene

Razvoj i primena CAD-modela u inženjerskim oblastima implicirala je razvoj metoda za iskorišćavanjem najpre određenih parametara, a zatim i ukupnih modela i za potrebe kontrole/verifikacije/inspekcije.

- Preduslov za dobar inženjerski proces jeste sprovođenje kontrole/verifikacije tokom njegovog odvijanja.
- Jedan od savremenih pristupa kontrole je i **računarom podržana inspekcija (computer-aided inspection CAI)**.
- CAI podrazumeva komparaciju (poređenje) oblaka tačaka u odnosu na CAD (površinski, solid ili mrežni) model.
- Rezultat analize tj. odgovor na pitanje: “Koliko oblak tačaka odstupa od CAD modela?” je mapa u boji ili kolor mapa kod koje svaka boja predstavlja određeni nivo odstupanja.
- Ova metoda je prihvaćena kao brz, efikasan i kredibilan način provere kvaliteta izrade delova različitim tehnologijama (3D štampa, rezanje, plastično deformisanje, oblikovanje plastike itd.).

CAD-INSPEKCIJA

CAD-inspekcija podrazumeva korišćenje *CAD*-modela proizvoda, odnosno njegovih parametara, sa ciljem provere geometrijskih i dimenzionalnih odstupanja izrađenog dela ili virtuelnog modela (kreiranog na bazi rezultata 3D digitalizacije).

CAD-inspekcija je, prateći razvoj *CAD* modeliranja, najpre bila zasnovana na 2D podacima, da bi se zatim sa pojavom solid modela razvila i 3D *CAD*-inspekcija, danas poznata i pod nazivom “*CAD-to-part*” inspekcija, koja podrazumeva proveru odstupanja geometrije realnog proizvoda (na bazi njegovog digitalizovanog modela) od nominalne geometrije, definisane *CAD* modelom.

Računarom podržana inspekcija

Termini-sinonimi koji se upotrebljavaju za opis ovog procesa, sa manjim ili većim modifikacijama procesa su:

- **Rapid 3D Inspection**
- **računarom podržana verifikacija (computer-aided verification CAV)**
- **3D color comparison-to-CAD**

Zahvaljujući zasnovanosti na CAD-modelu, ova vrsta inspekcije je postala poznata pod nazivom *CAD-inspekcija*.

Računarom podržana inspekcija

Računarom podržana inspekcija (Computer-Aided Inspection CAI)

predstavlja metodu koja poređi geometriju proizvedenog dela (rezultat 3D digitalizacije) u odnosu na referentnu geometriju (originalni CAD model) i podrazumeva sledeće korake:

1. **3D digitalizaciju**
2. **Generisanje površinskog modela – opciono**
3. **Komparaciju sa referentnim CAD modelom**

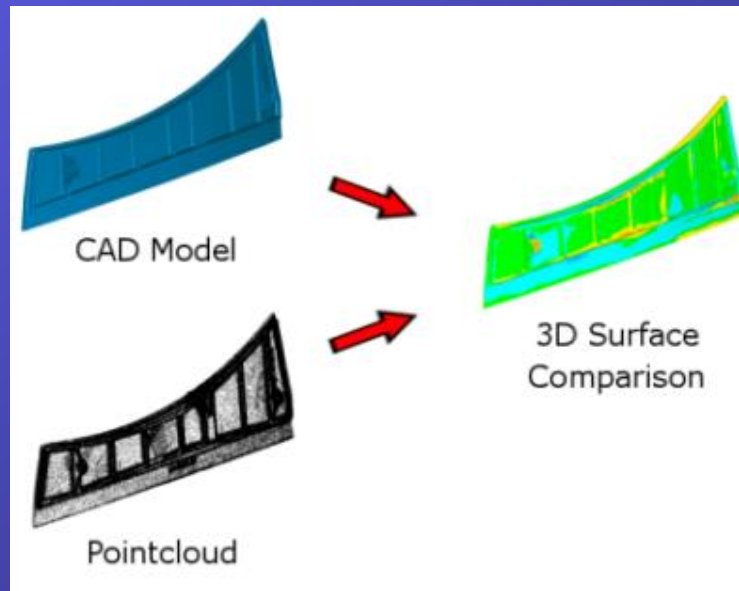

CAD-INSPEKCIJA

Metodologija

Dva osnovna segmenta *CAD*-inspekcije su:

- **3D-digitalizacija** (dominantno hardverski proces) i
- **provera odstupanja** (dominantno softverski proces).

CAD-INSPEKCIJA

Procedura provere odstupanja

Procedura se sastoji u sledećem:

- izrađen deo se digitalizuje nekom od metoda 3D-digitalizacije;
- 3D digitalizovani model (*oblak tačaka*) unosi se u neki od specijalizovanih softvera za CAD-inspekciju, zajedno sa referentnim CAD-modelom;
- sledi orijentisanje digitalizovanog modela prema CAD-modelu u cilju njihovog međusobnog preklapanja;
- potom se vrši izračunavanje nivoa odstupanja digitalizovanog modela od CAD-modela;
- prikaz rezultata odstupanja (mogu se dobiti i u grafičkom obliku radi lakše preglednosti).

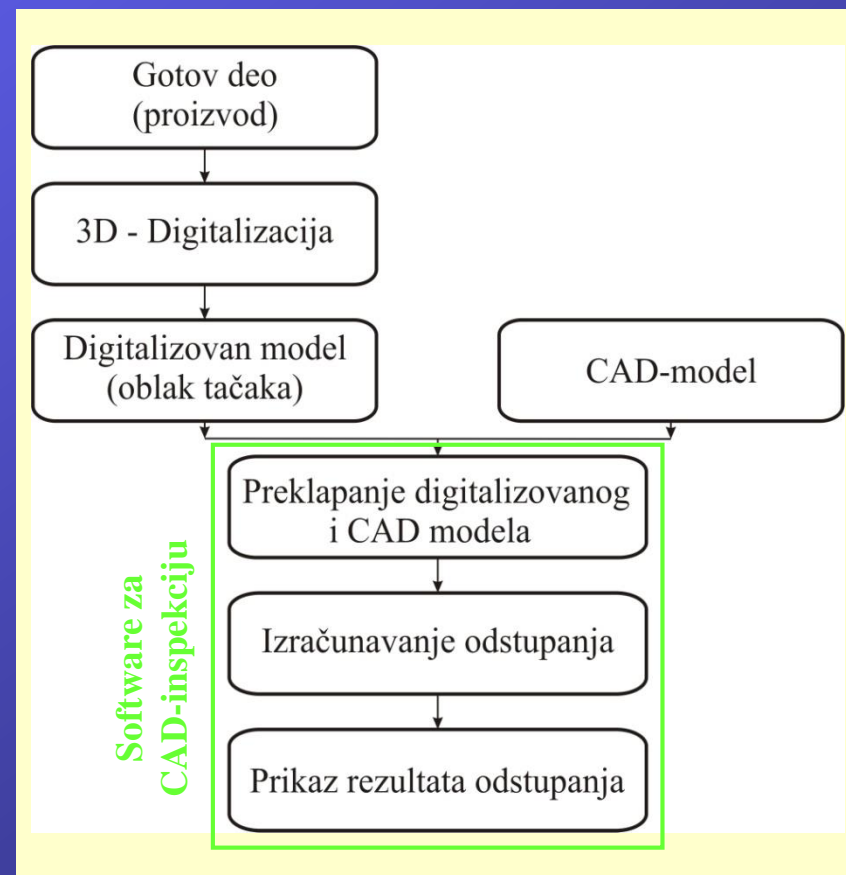

Algoritamski prikaz toka procesa

Qualify Report

Title: Injector Plate Inspection Report

Author: Kevin Scofield

Client: ACME Manufacturing

Part No. GP-5634 (AL 7075)

Test: Injector_plate-SCAN

8/13/2002

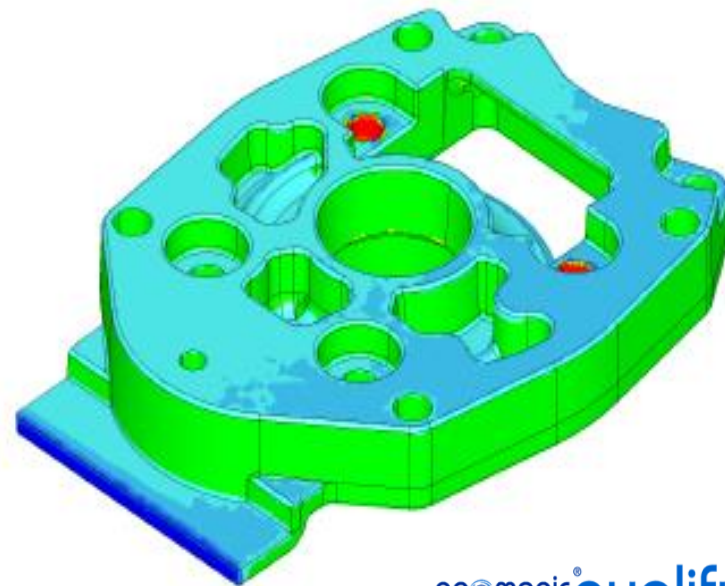
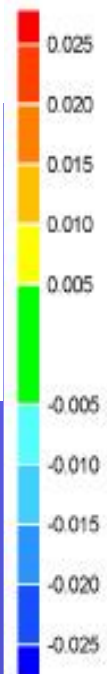

geomagic[®]qualify

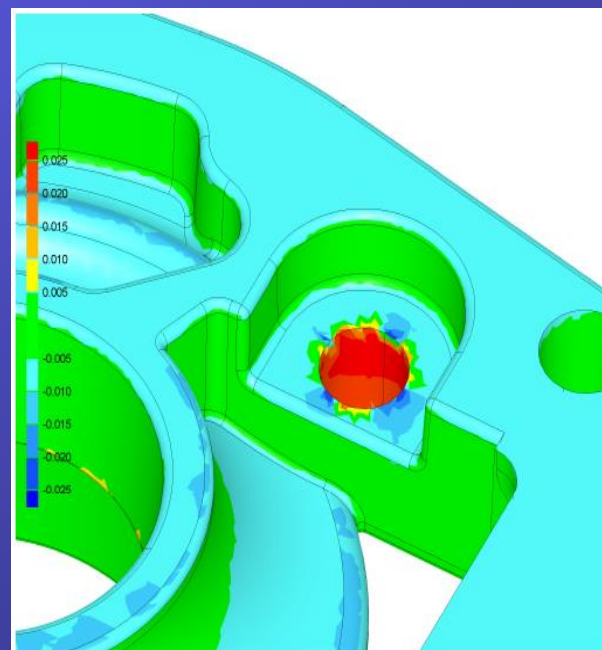
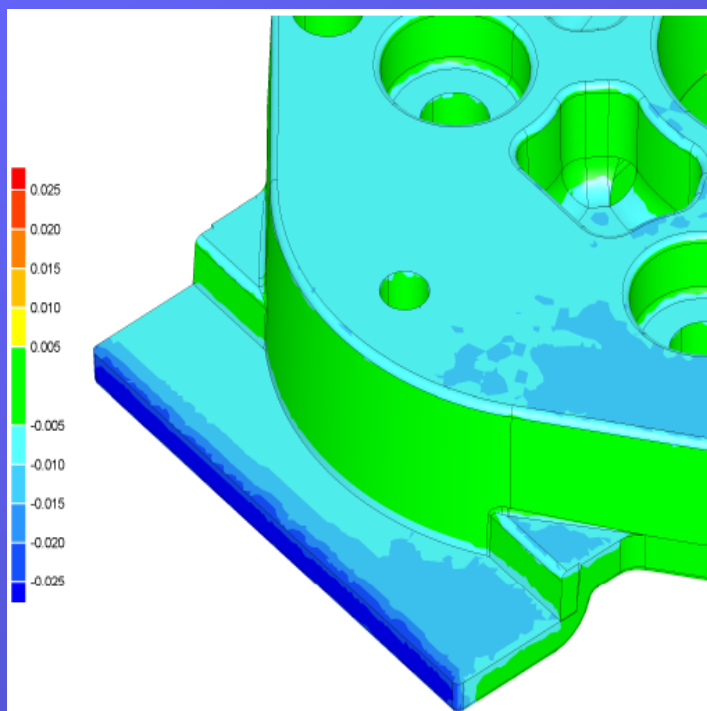

CAD-INSPEKCIJA
kod obrade rezanjem

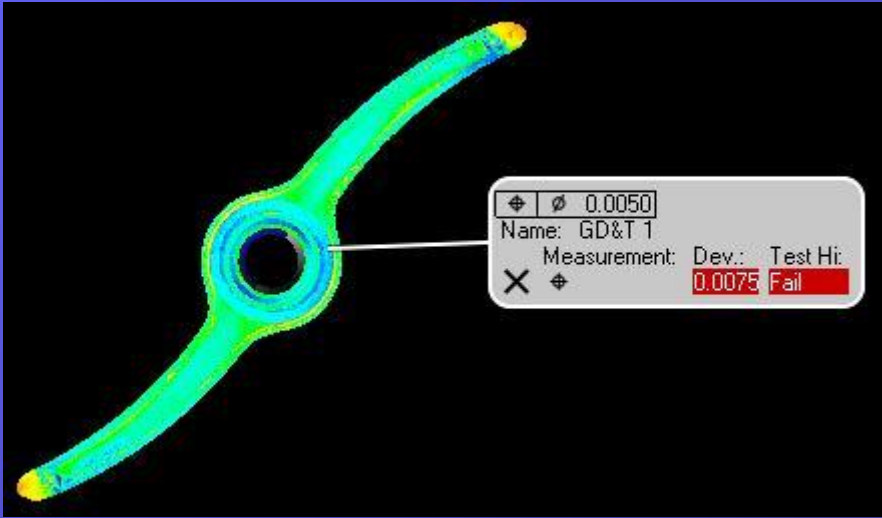
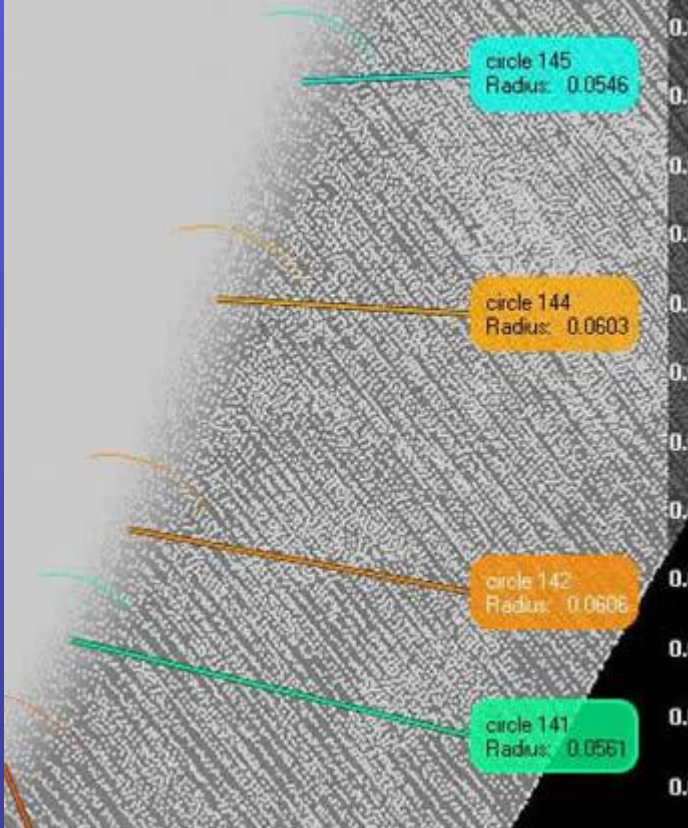
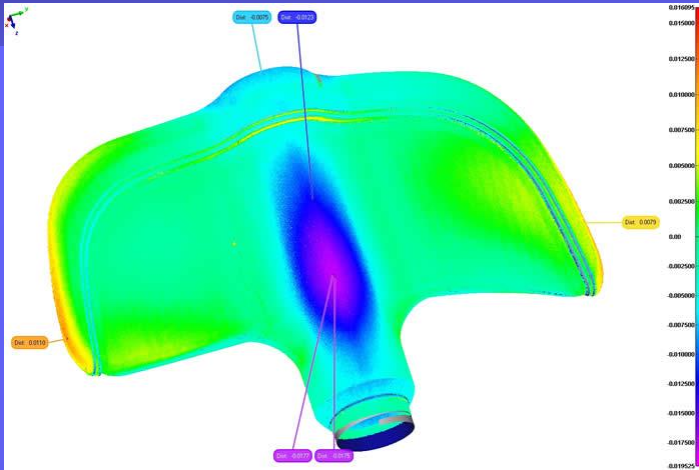

CAD-INSPEKCIJA dela brizganog od plastike

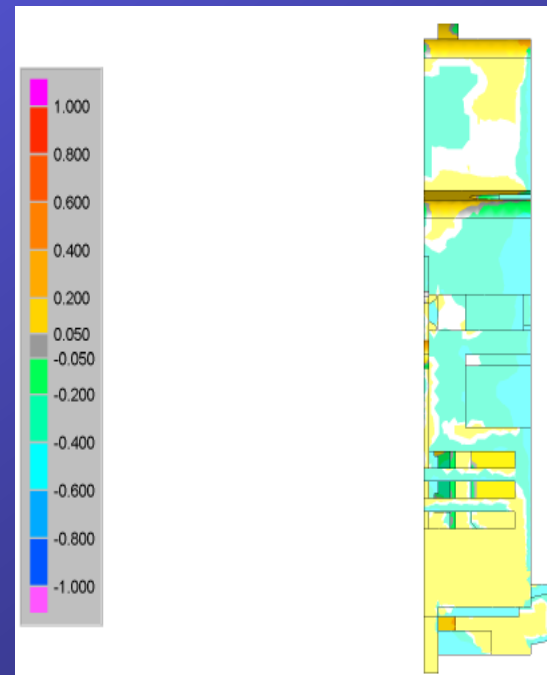
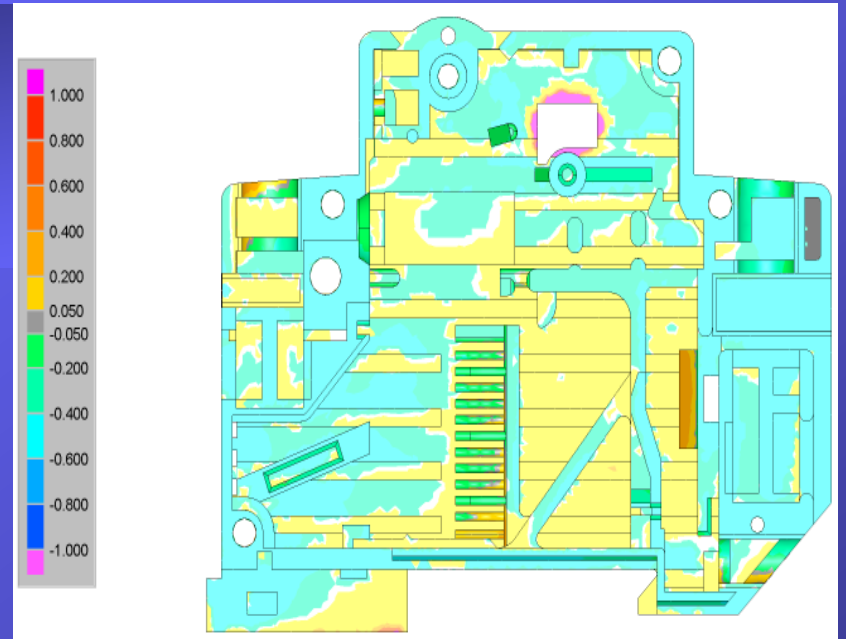
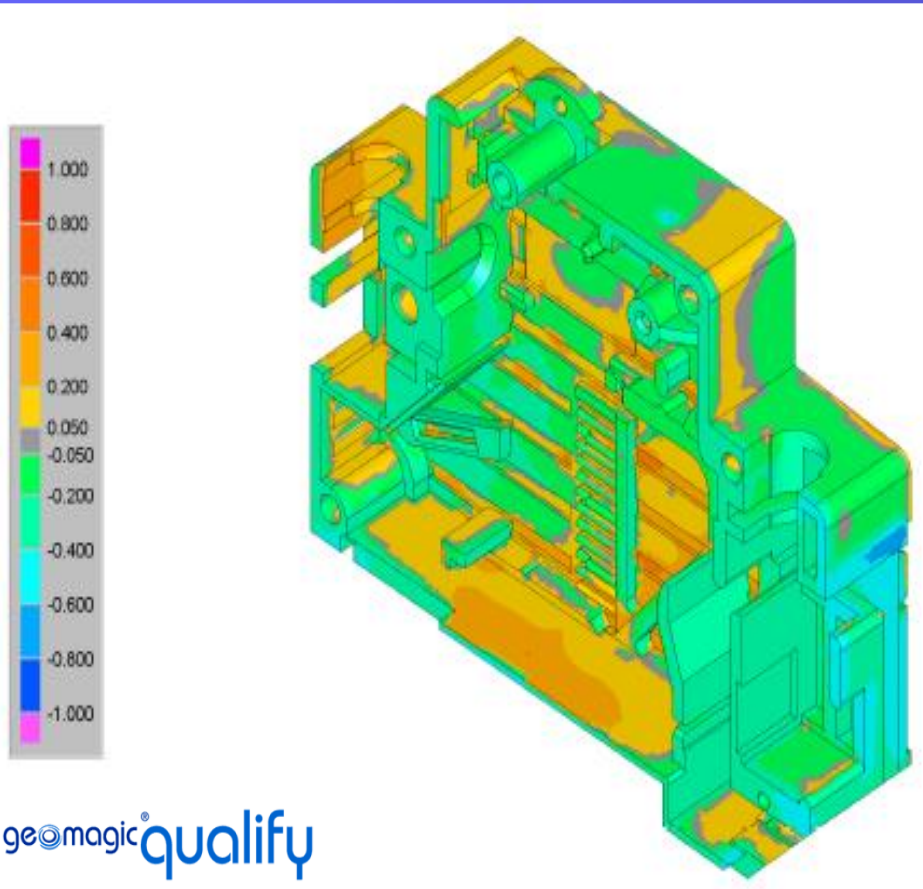

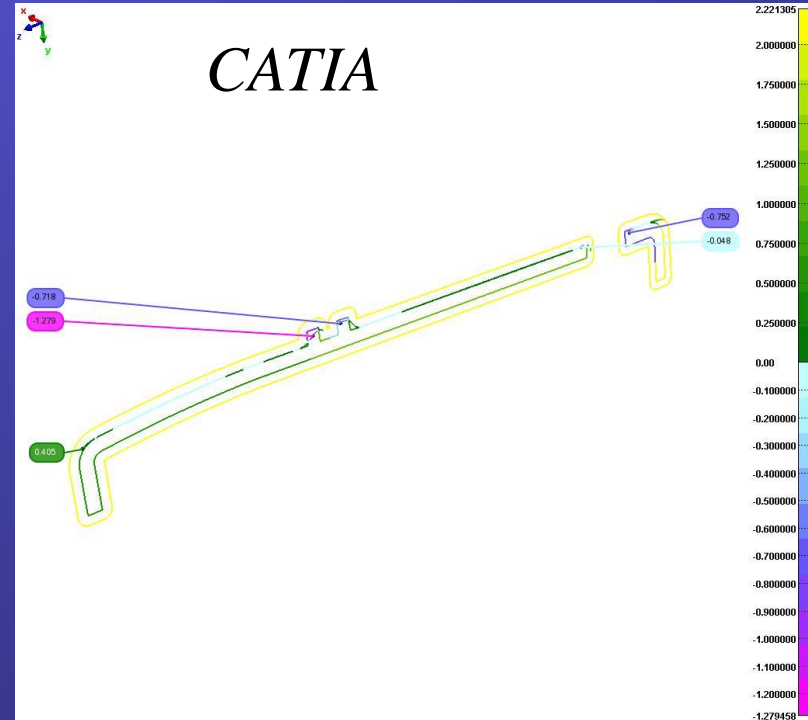
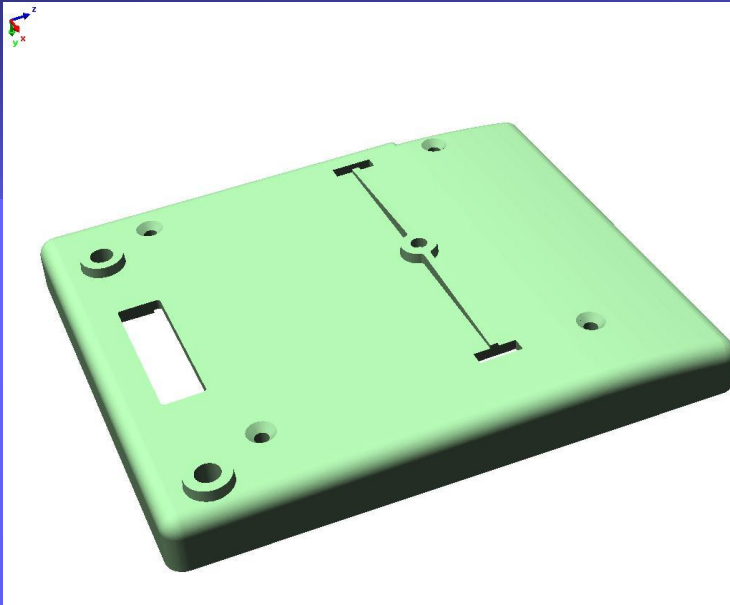

laser scanner MINOLTA VI – 900

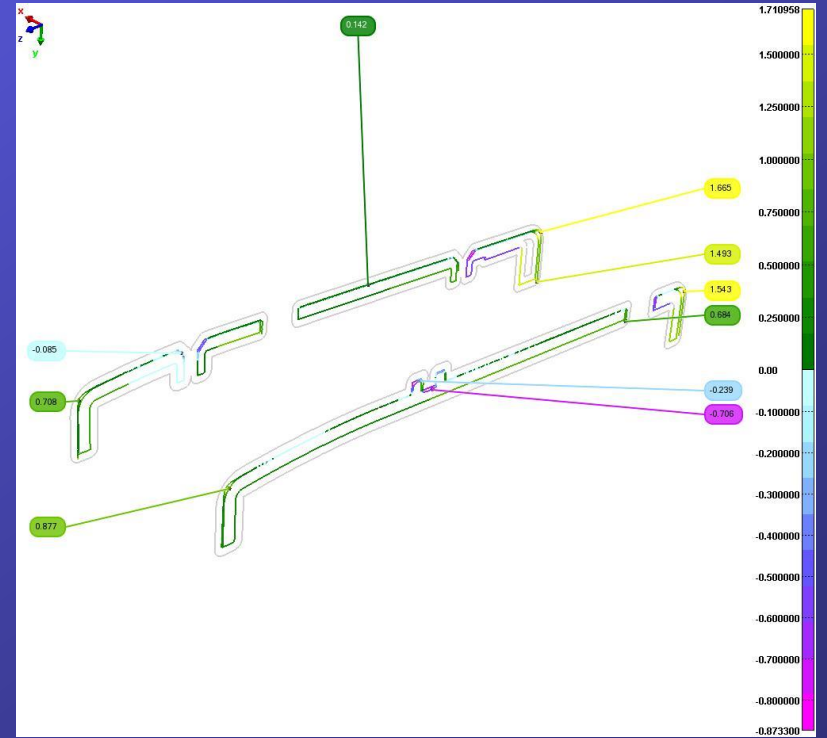
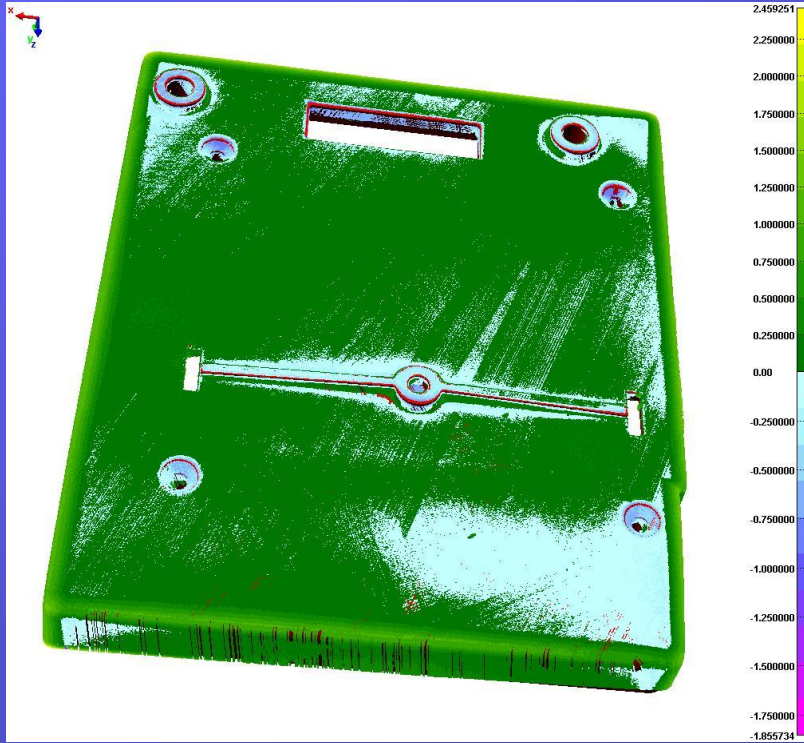

CAD-INSPEKCIJA

kod obrade deformisanjem

Qualify Report

Title: Sheet Metal Example Report
Author: John Smith
Client: Ford Motor Co.
Part: SM-56G
Test: Sheet Metal - Scan
4/30/2003, 5:44 pm

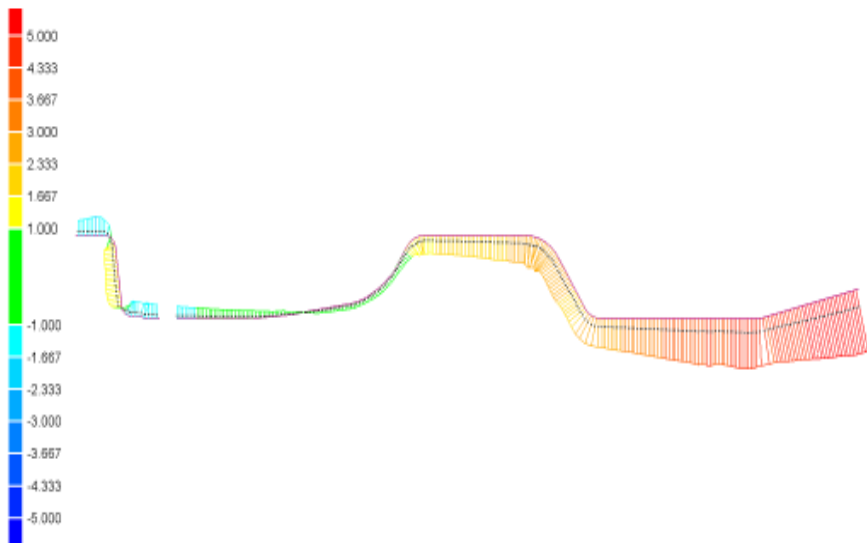
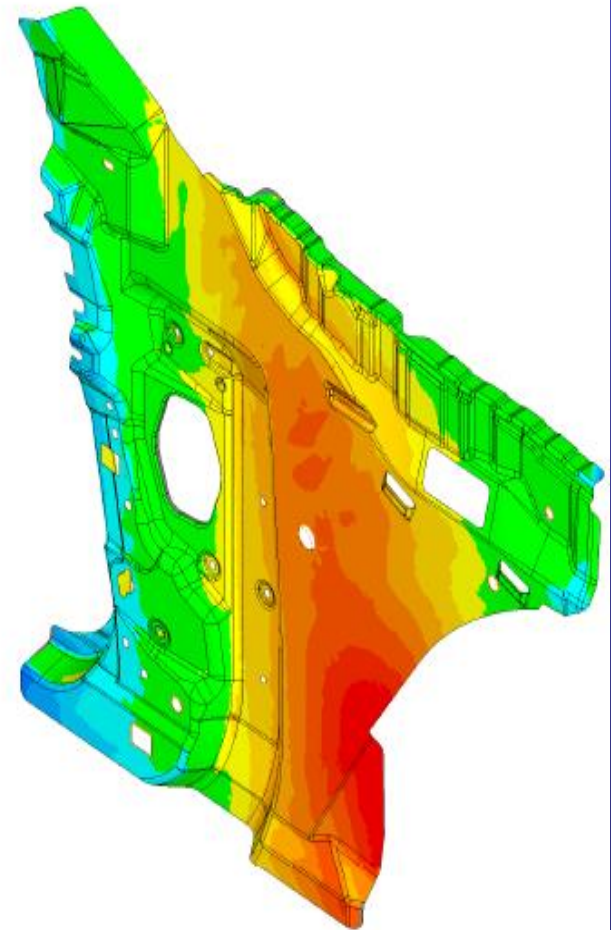

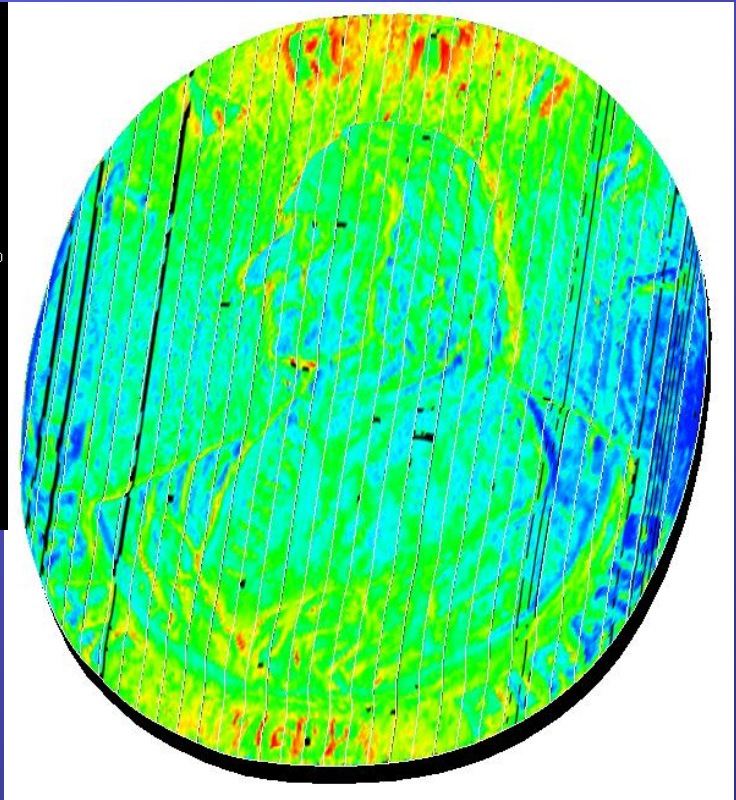
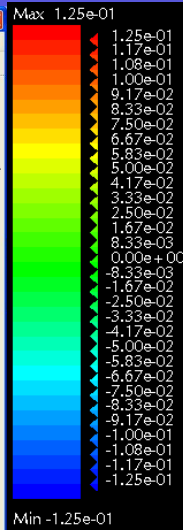
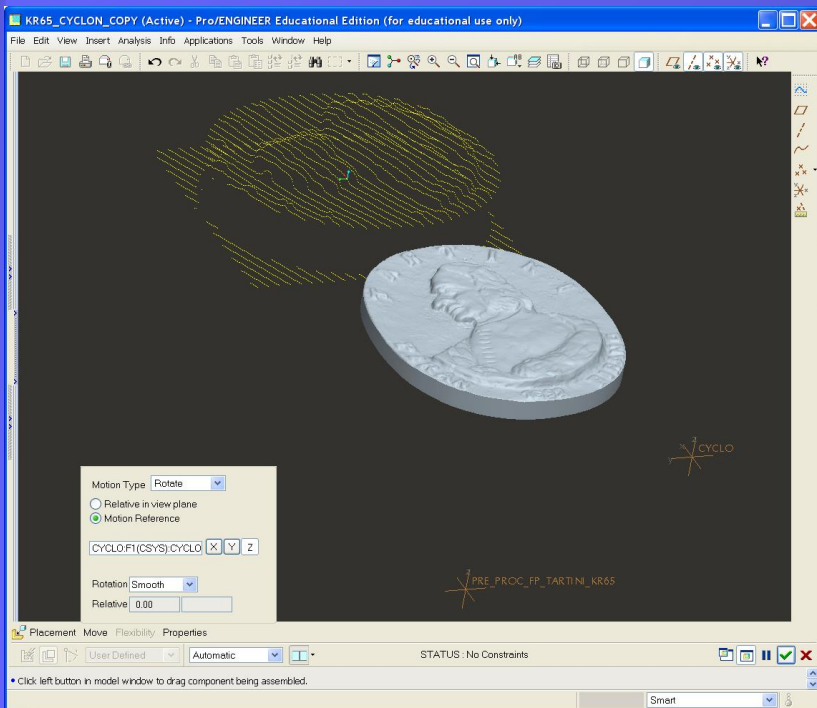

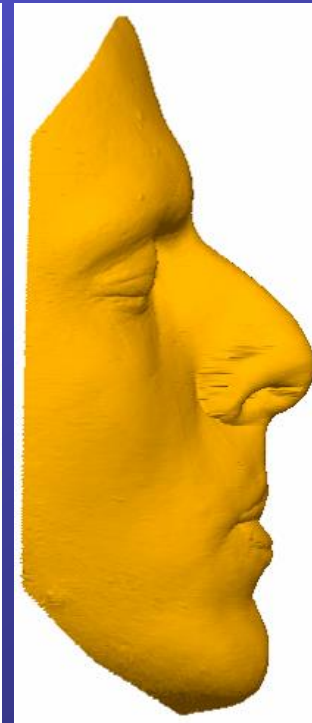
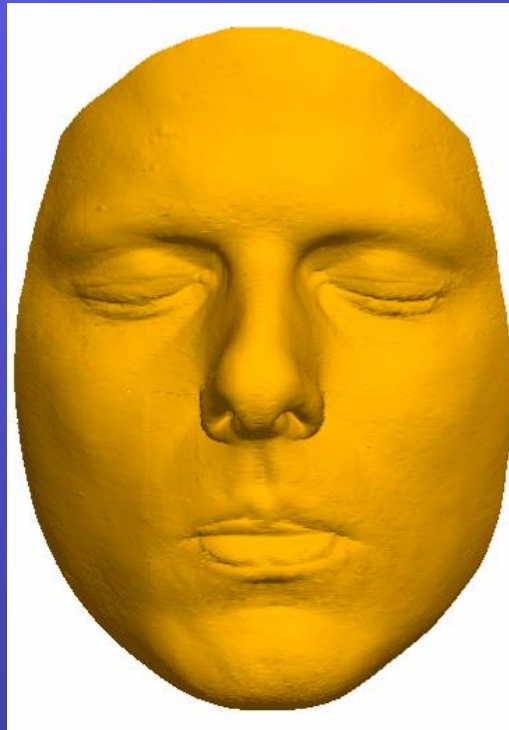
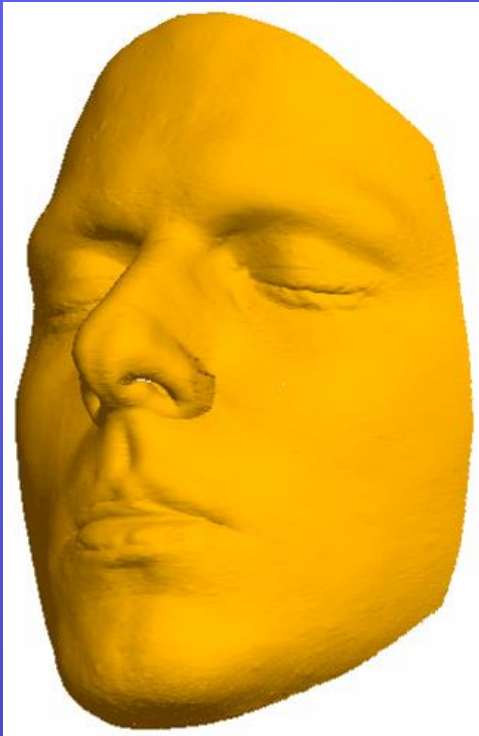
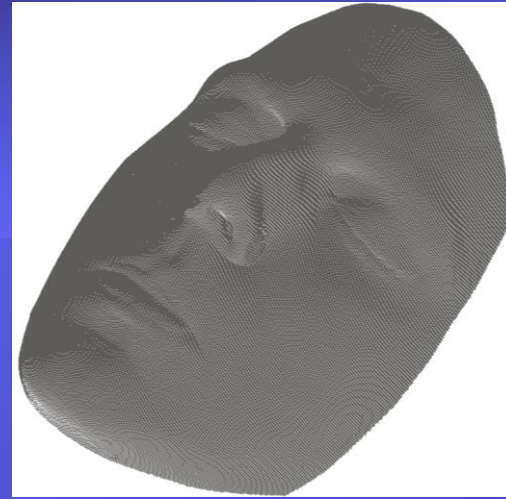

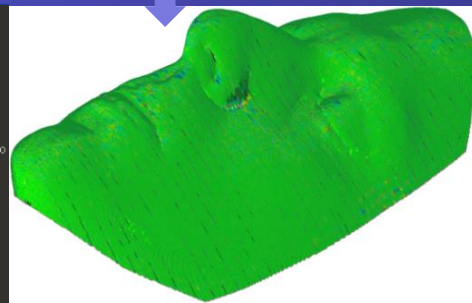
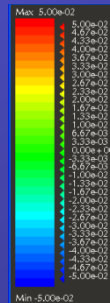
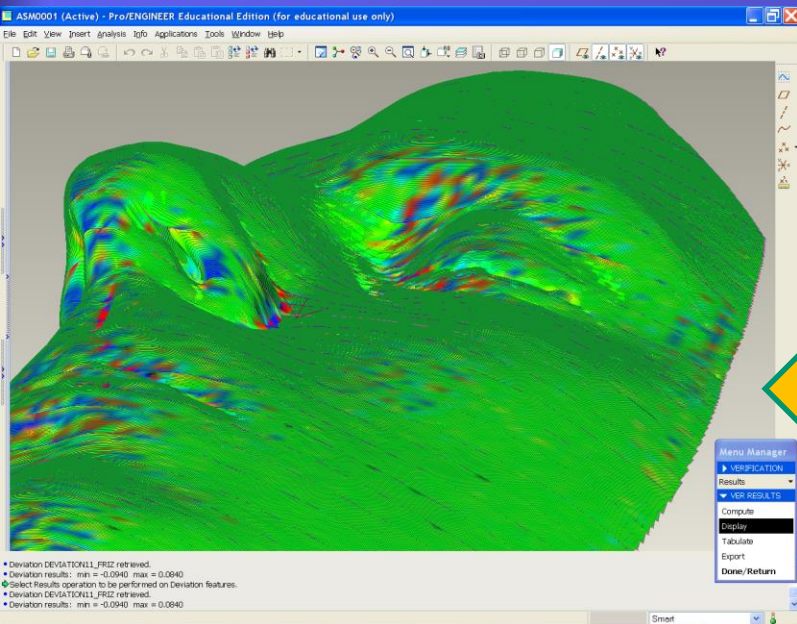
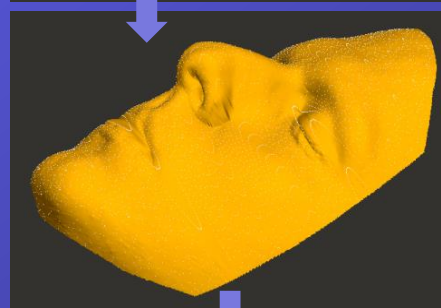
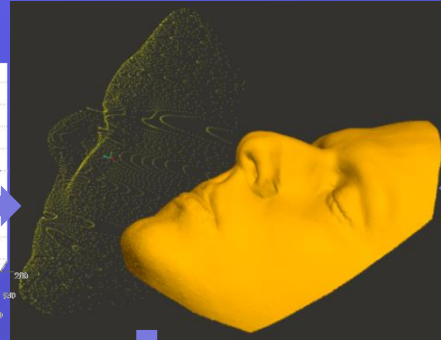
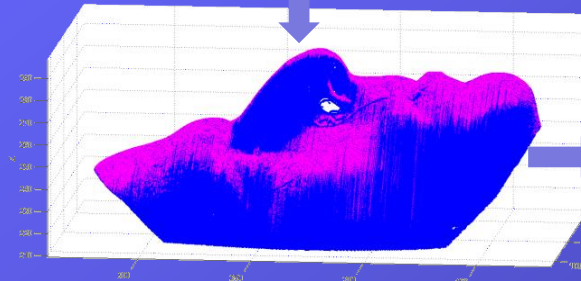
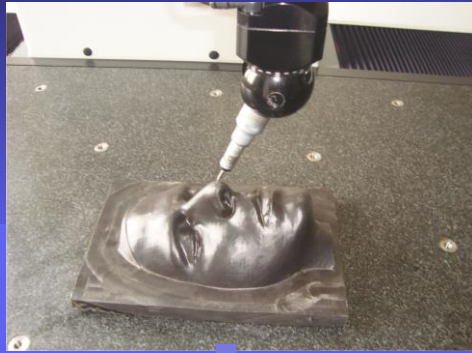

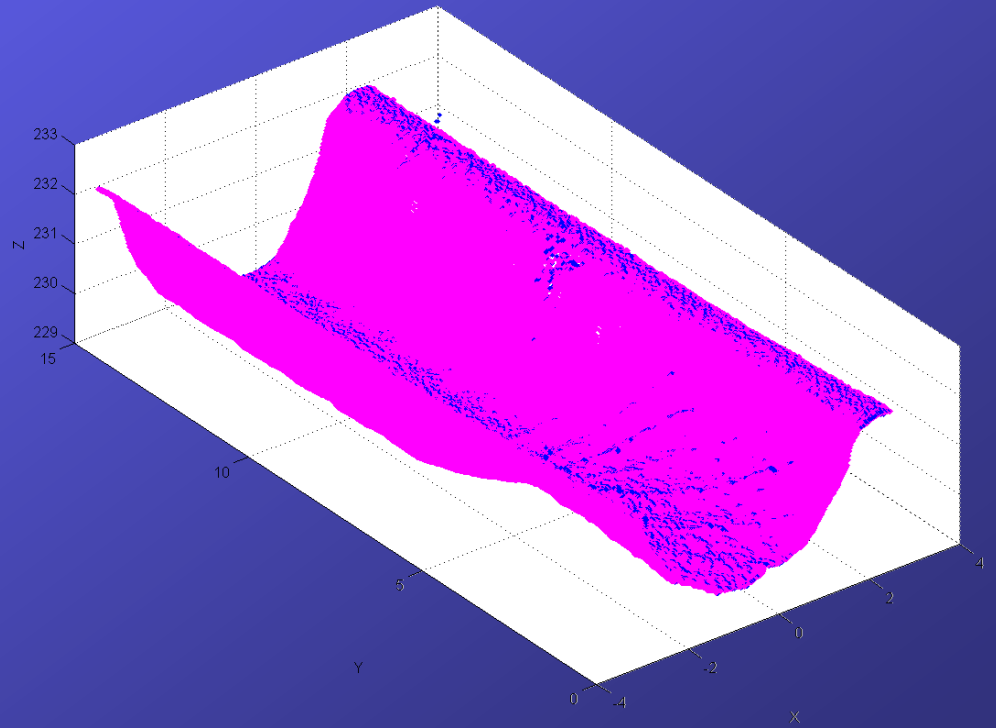
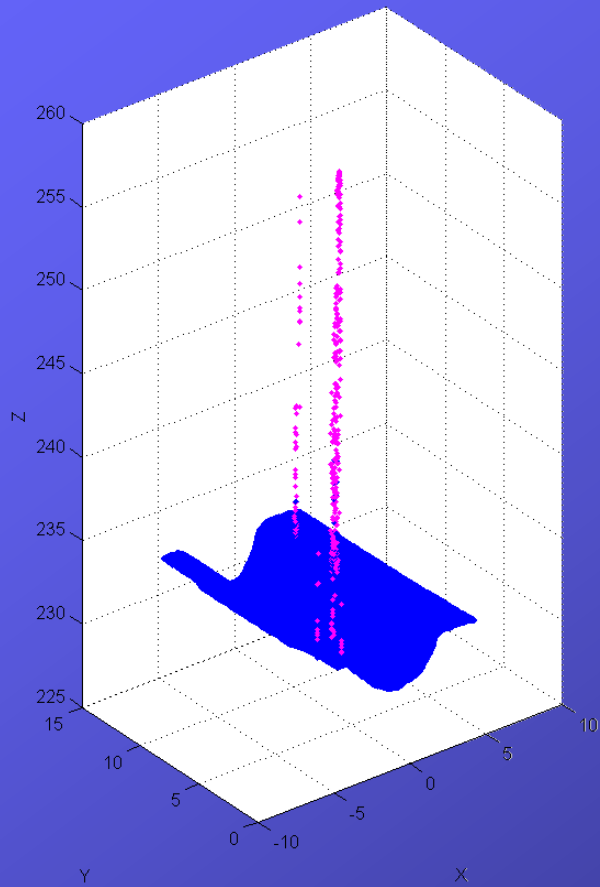
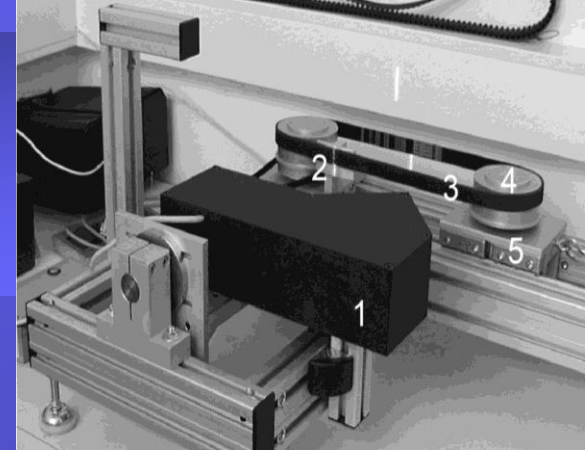
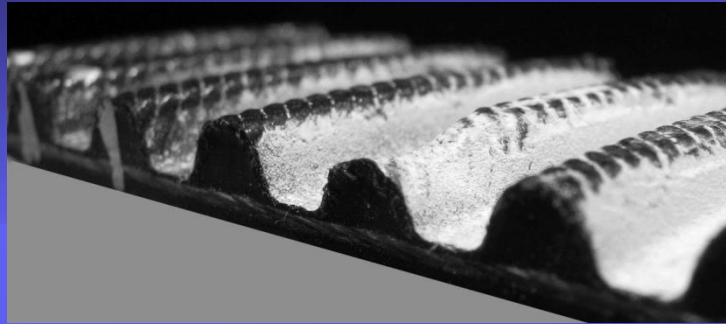
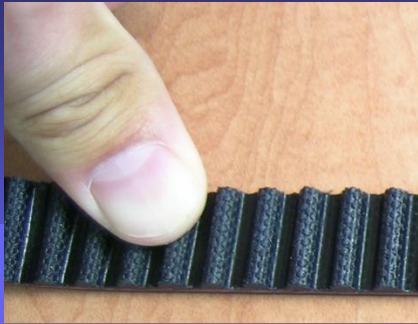

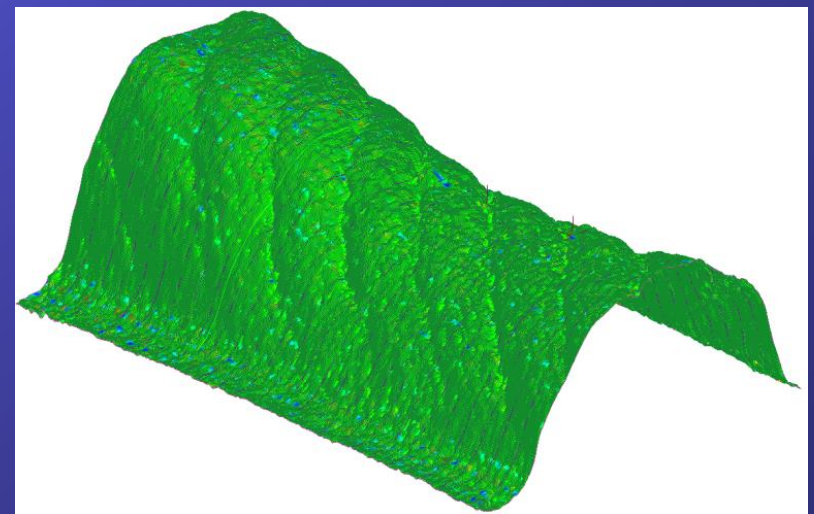
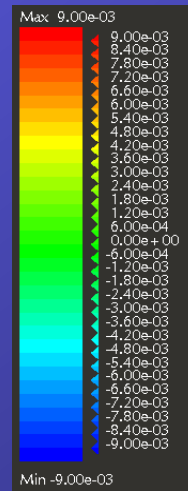
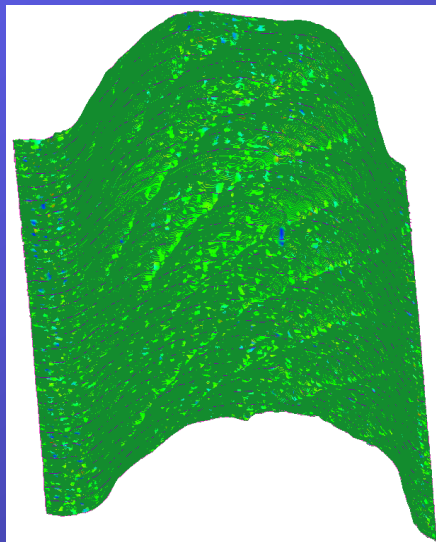
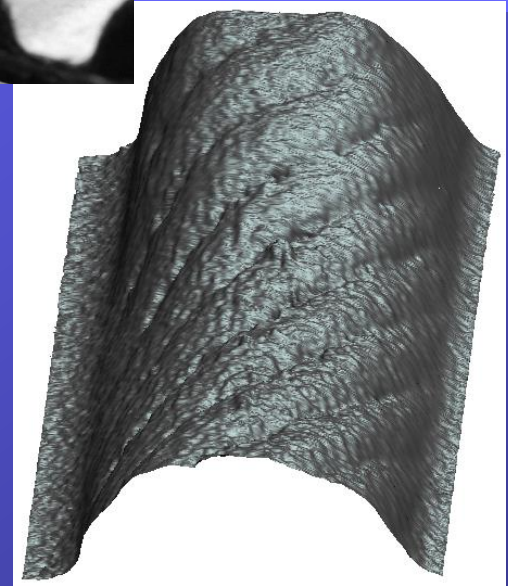
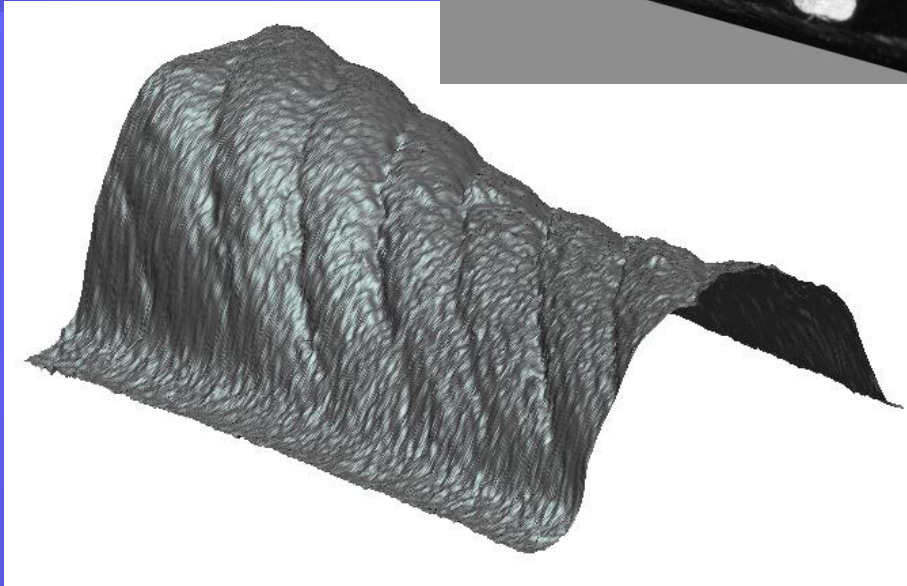
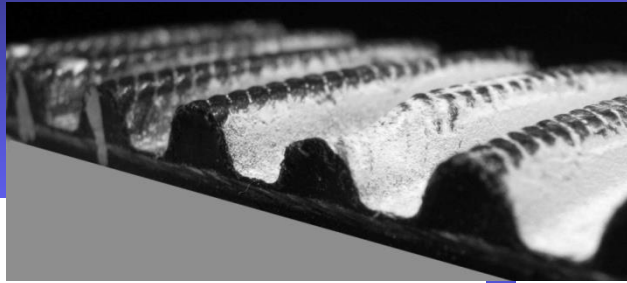

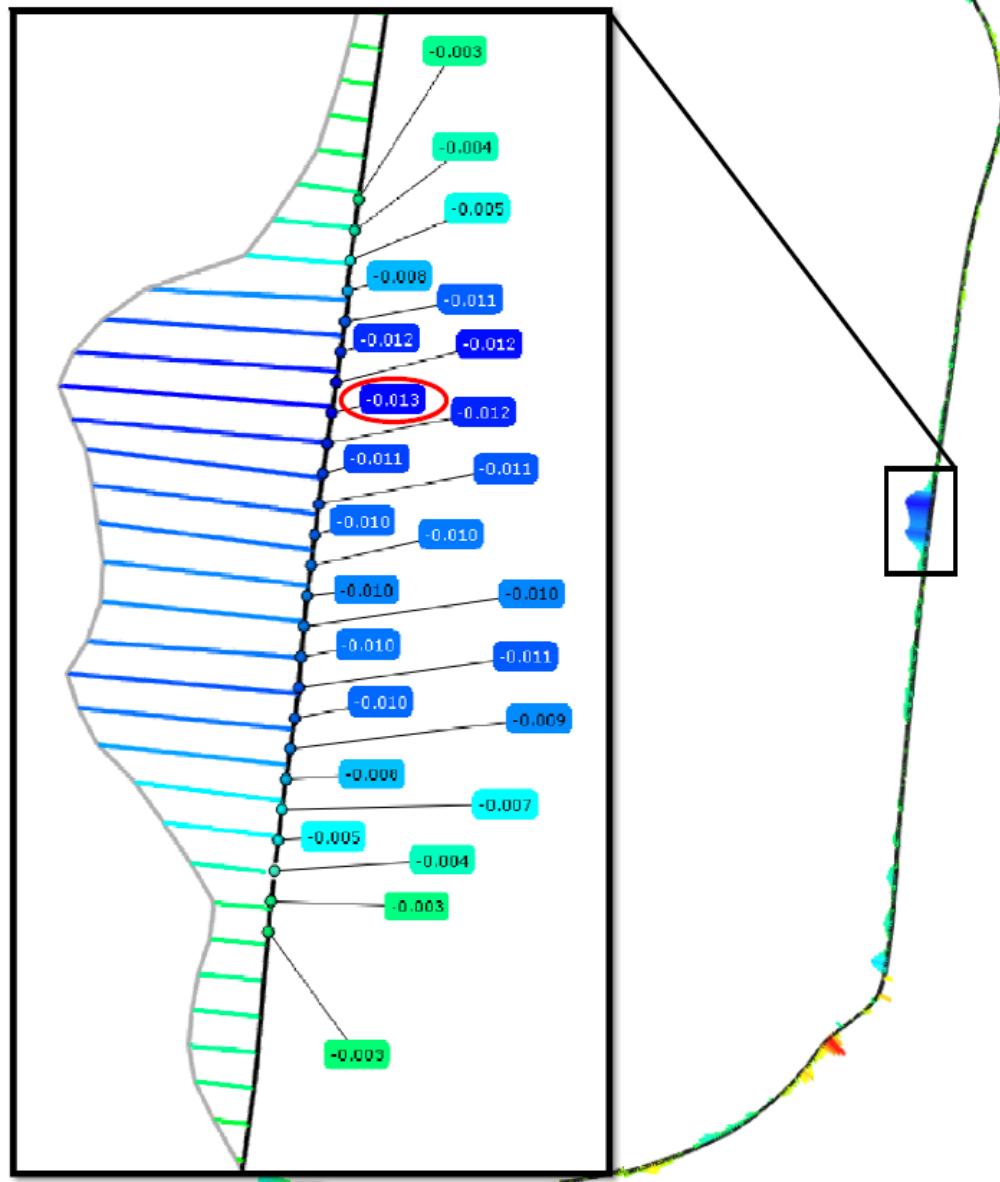
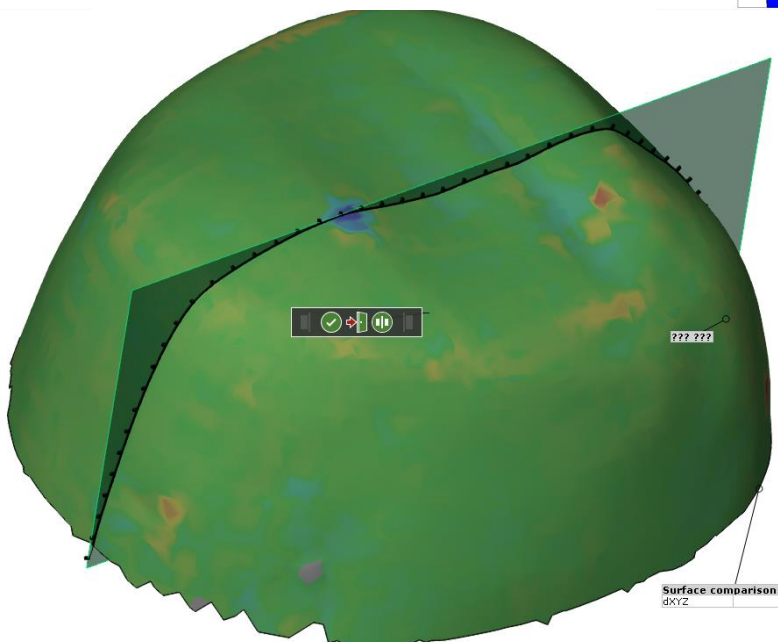
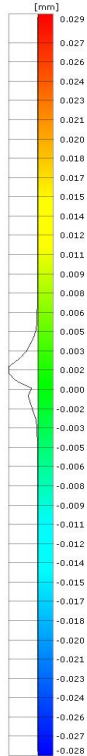
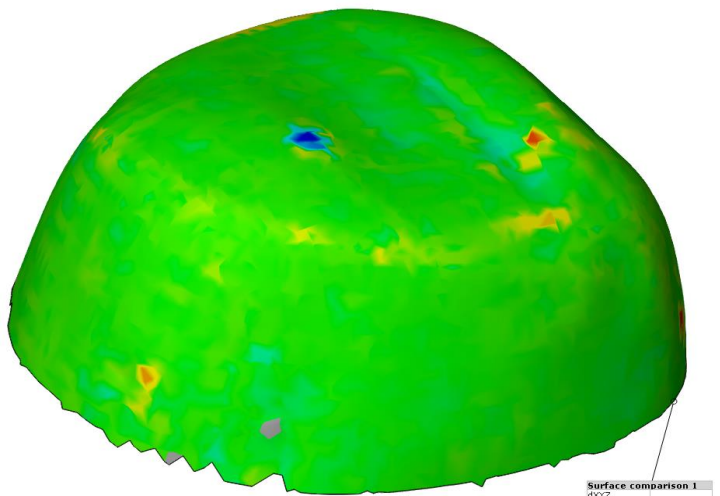

Acquisition



Without pattern

Random pattern

Wavelet pattern



3D models generation

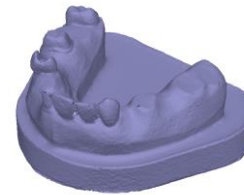
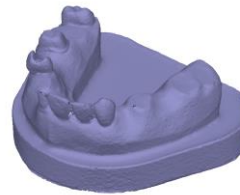
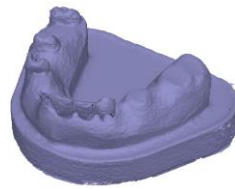

Nominal 3D model



CAD inspection

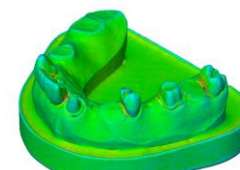
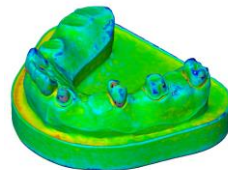

Acquisition



Without pattern

Random pattern

Wavelet pattern



3D models generation

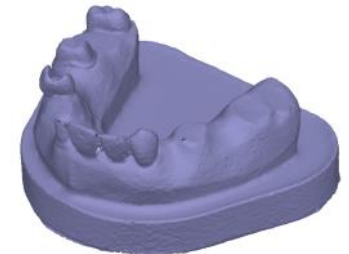
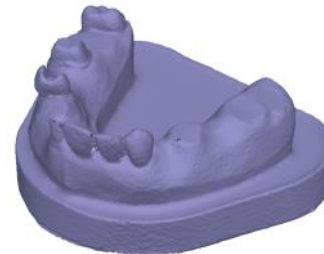
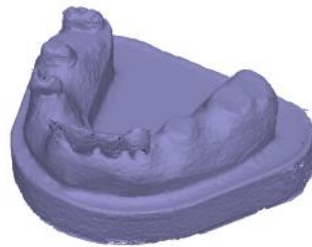

3D models generation

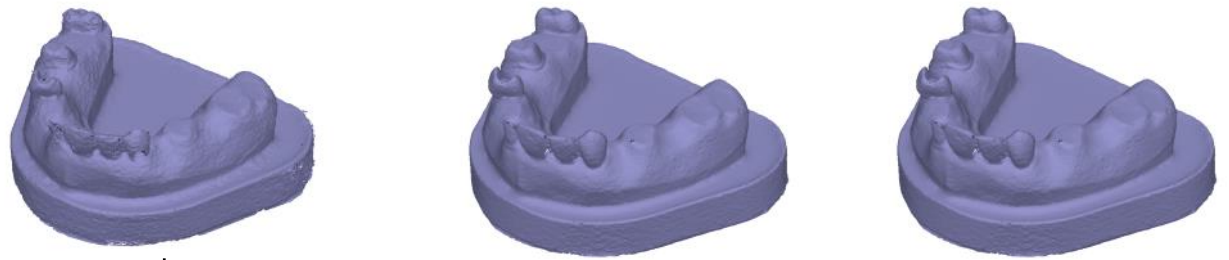

Nominal 3D model



CAD inspection

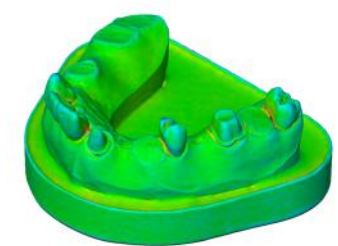
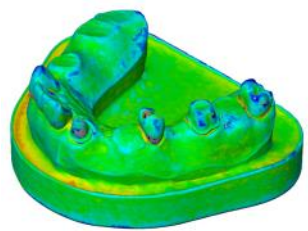

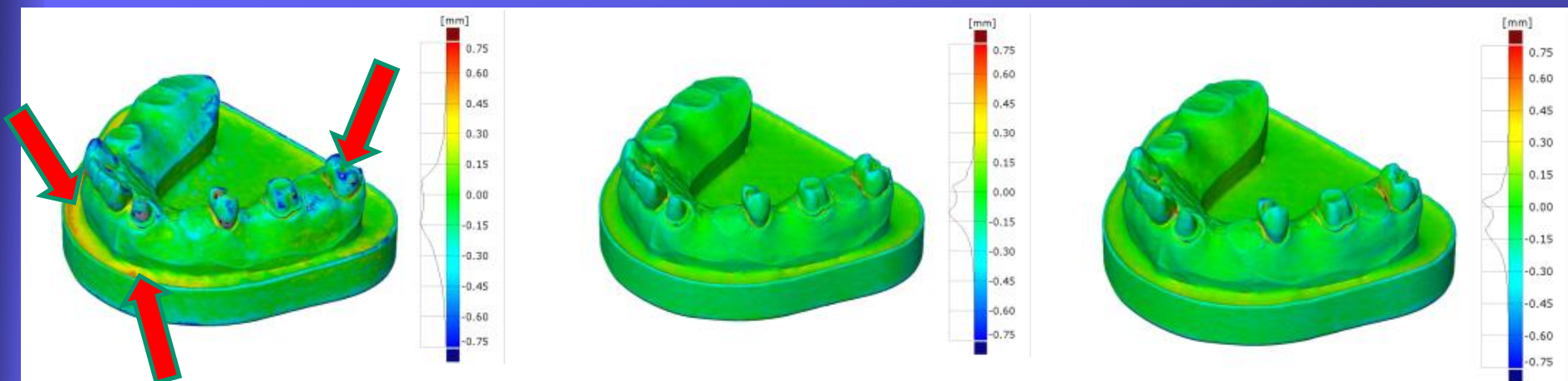

CAD-INSPEKCIJA
Post operativna provera

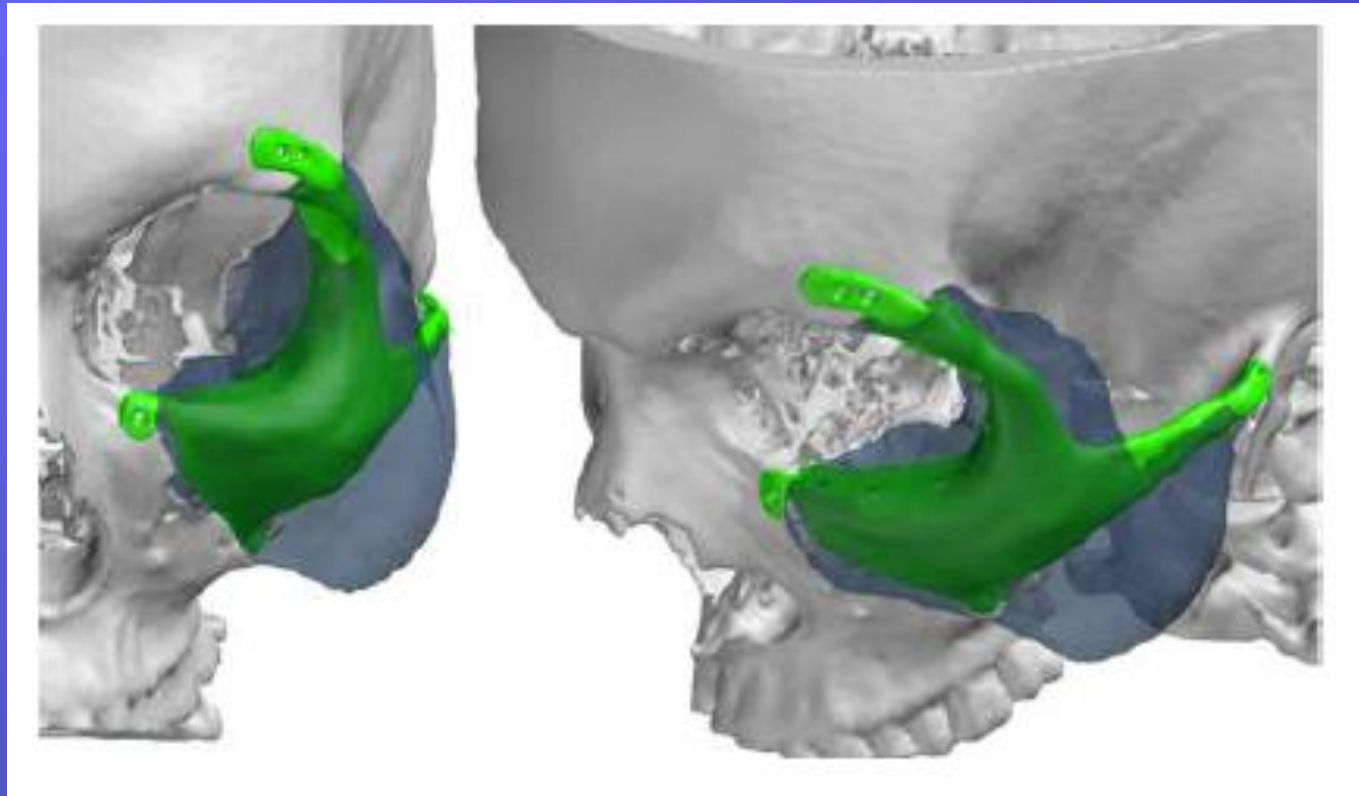

*Rastojanje između obolele kosti i
implanta u 5 kontrolnih tačaka*

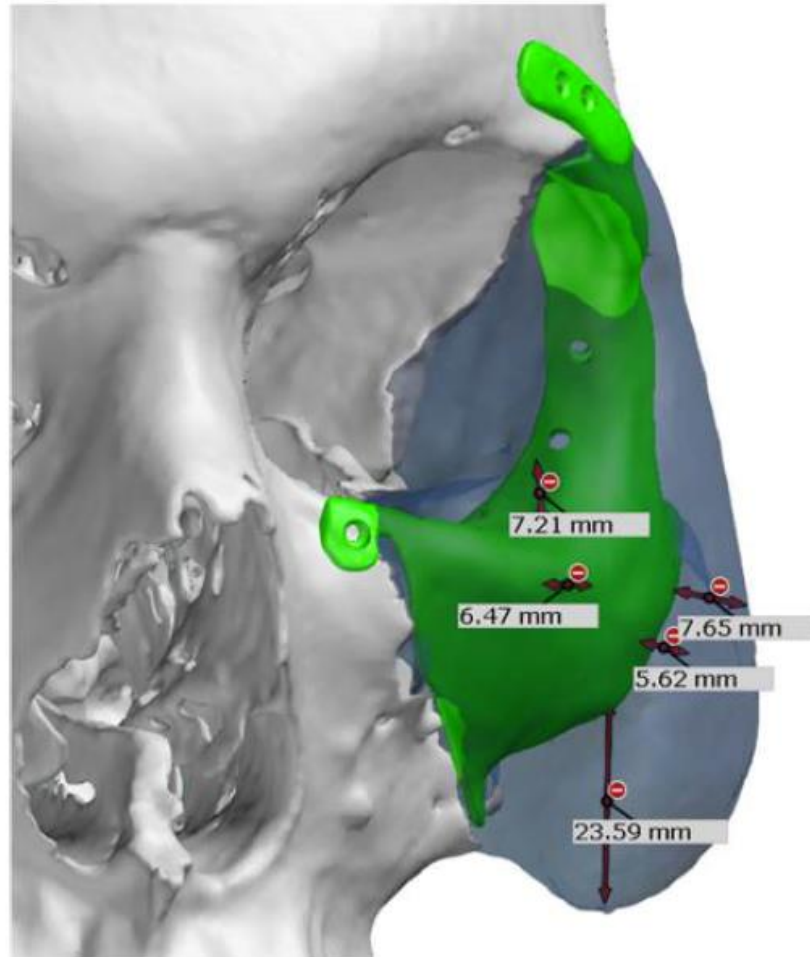

BEFORE



AFTER

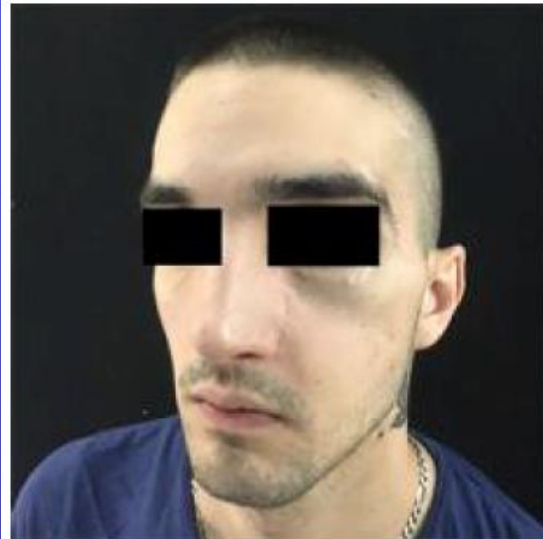

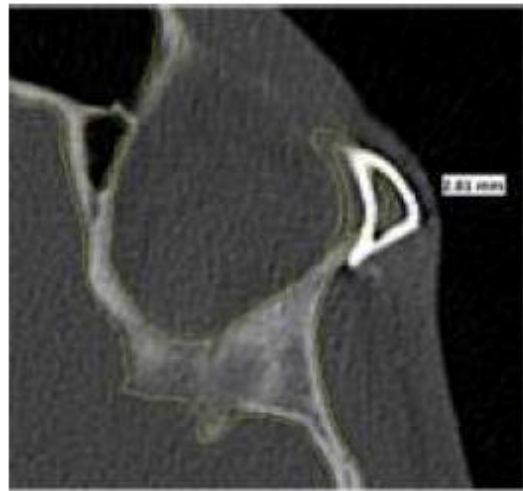

(a)

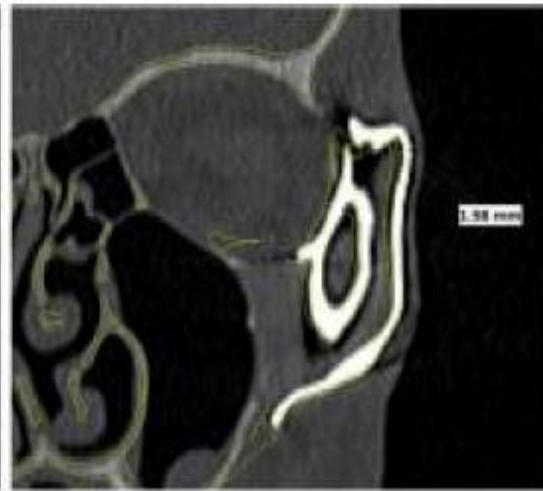

(b)

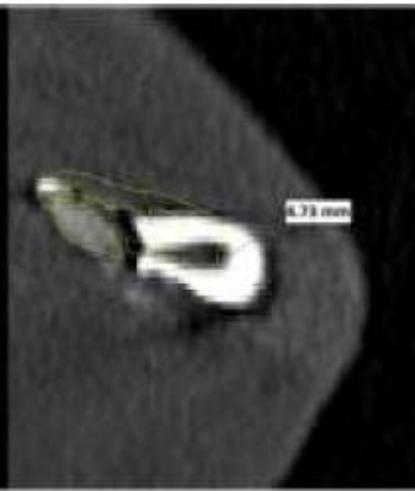

(c)

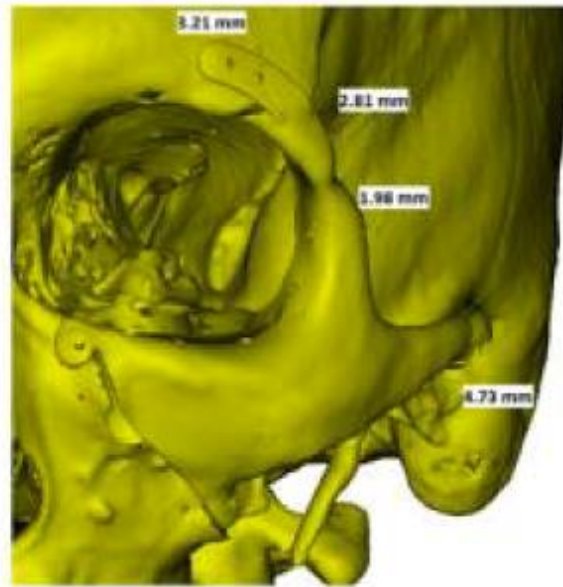

(d)

Post-operativni CT scan sa izmerenim vrednostima:

- (a) aksijalni pogled;
- (b) koronalni pogled;
- (c) sagitalni pogled;
- (d) lokacije gde su merenja izvršena

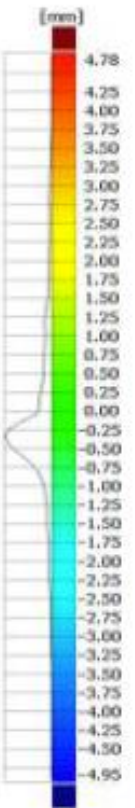
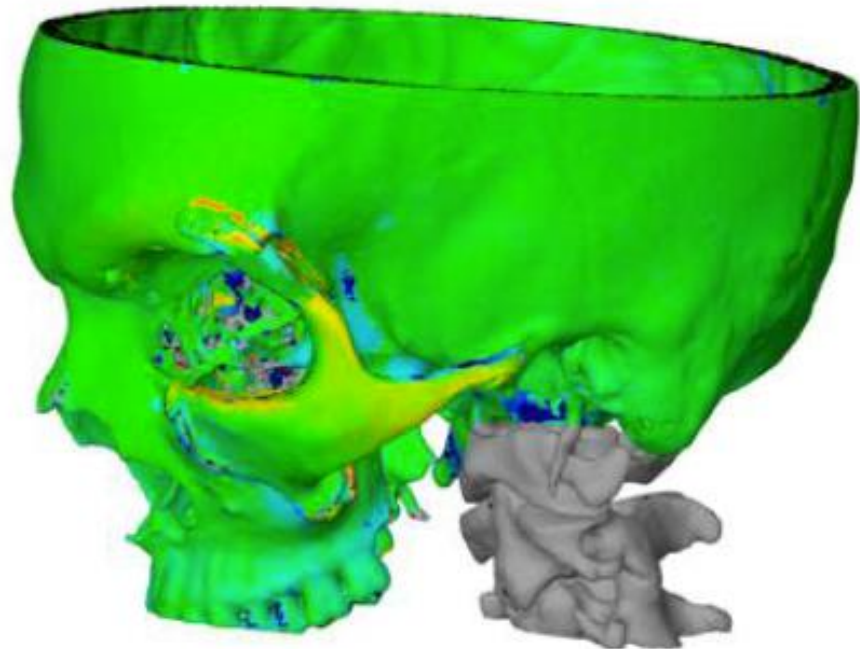
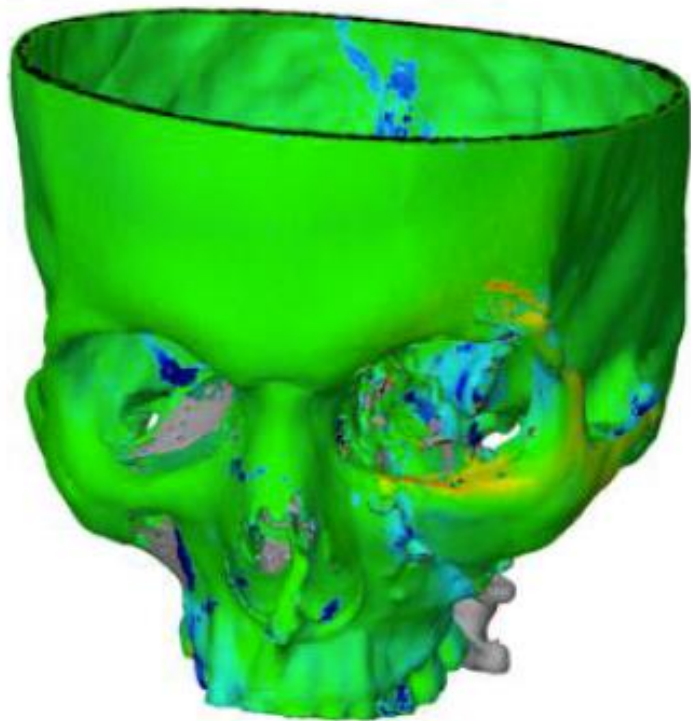

Pitanja, komentari, diskusija...